REV.	ECN NO.	DATE	SIGN	DESCRIPTION
A		2022-01-21	Jiahe Lin	Rev.01 To Rev.A

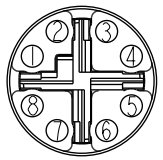

8P

Pin Assignments
Front View

MSXS-XXPFFR-EE0002

XX: No. Of Pin

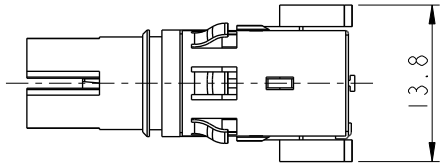

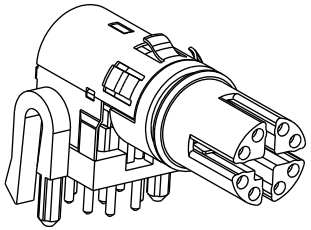

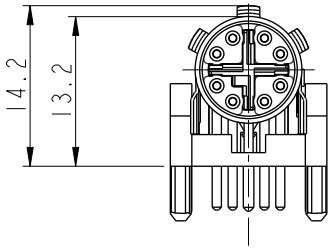

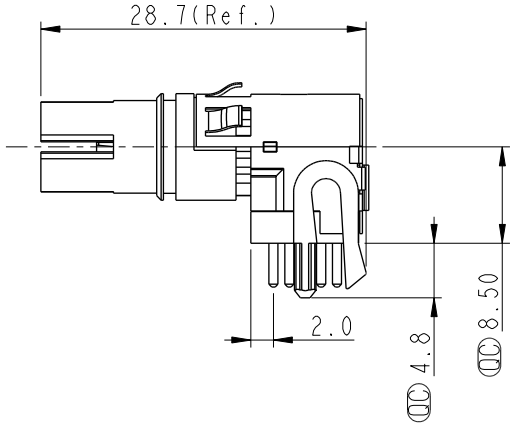

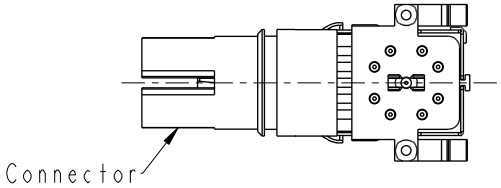

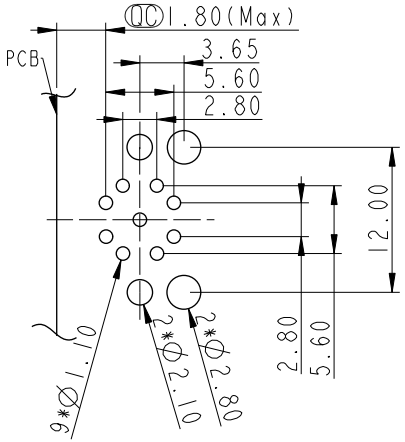

8P

PCB Layout

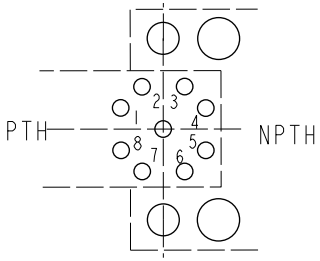

8P

Pin Definition

Note:
* RoHS Compliant
* QC Important dimension
* Waterproof rate: Non-Waterproof
* Connector
  Housing: Thermoplastic, Black
  Pin: Copper alloy, Gold plated
* For pcb thickness: 1.6~2.4mm

UNIT: mm

TOLERANCE
.X ±0.25
.XX ±0.1
.XXX ±0.05
ANGLES ±1°

TITLE: N SEN, M12 X -SHLD, RECEPTACLE, F, F, PCB R

SCALE: 3:2 | SIZE: A4 | SHEET 1 OF 1

REV.: A | WC-REV.: A.1 | QC: Inspection item

Amphenol LTW
安費諾亮泰企業股份有限公司

ITEM NO		DRAWN BY: Jiahe Lin	DATE: 2022-01-21
DWG NO: MSXS-XXPFFR-EE0002		CHECKED BY: Allen Pan	DATE: 2022-01-21
CUSTOMER: ALTW		APPROVED BY: Fred Lee	DATE: 2022-01-21

W10814-03-[redacted]01A2

THIS DOCUMENT IS SUBJECT TO CHANGE WITHOUT NOTICE. IT IS CONFIDENTIAL AND A PROPERTY OF Amphenol LTW. DISCLOSURE TO THIRD PARTY HAS TO BE AUTHORIZED BY Amphenol LTW.